0 2.5 5

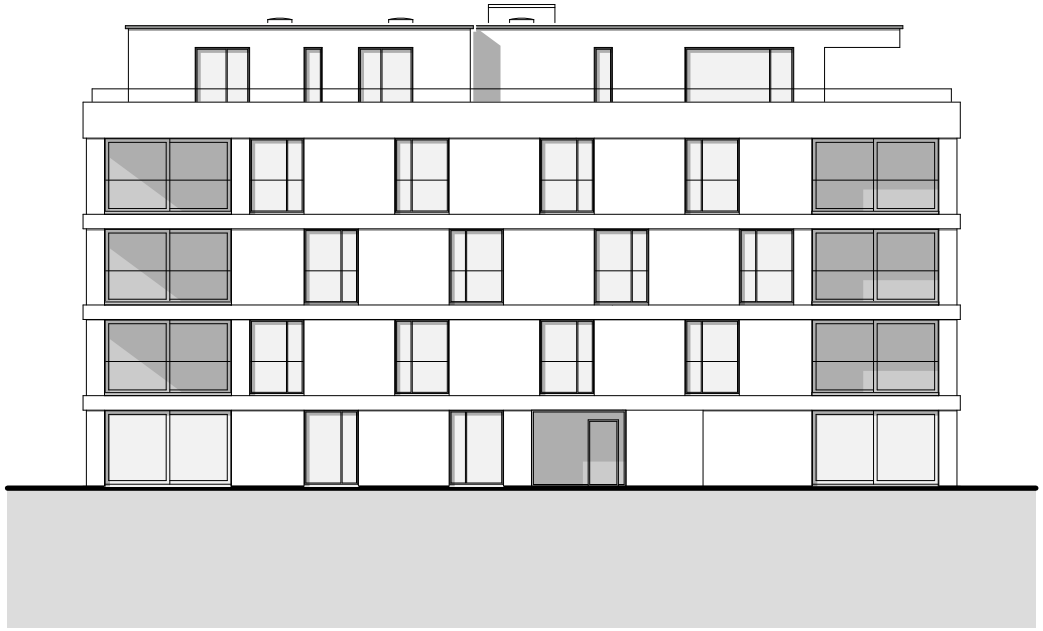

Südwest

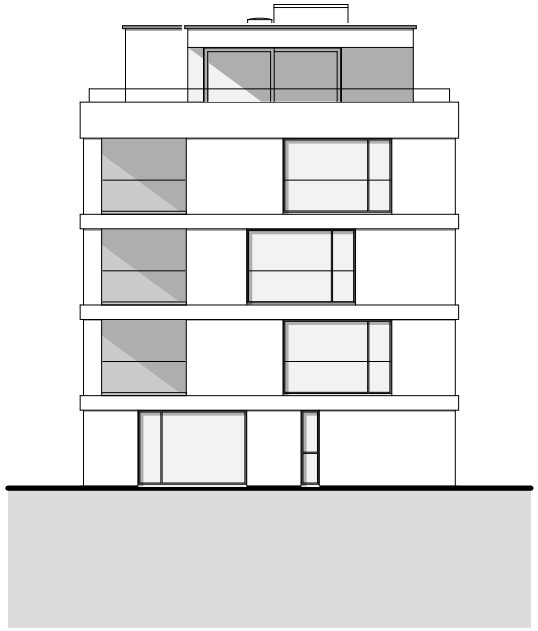

Südost

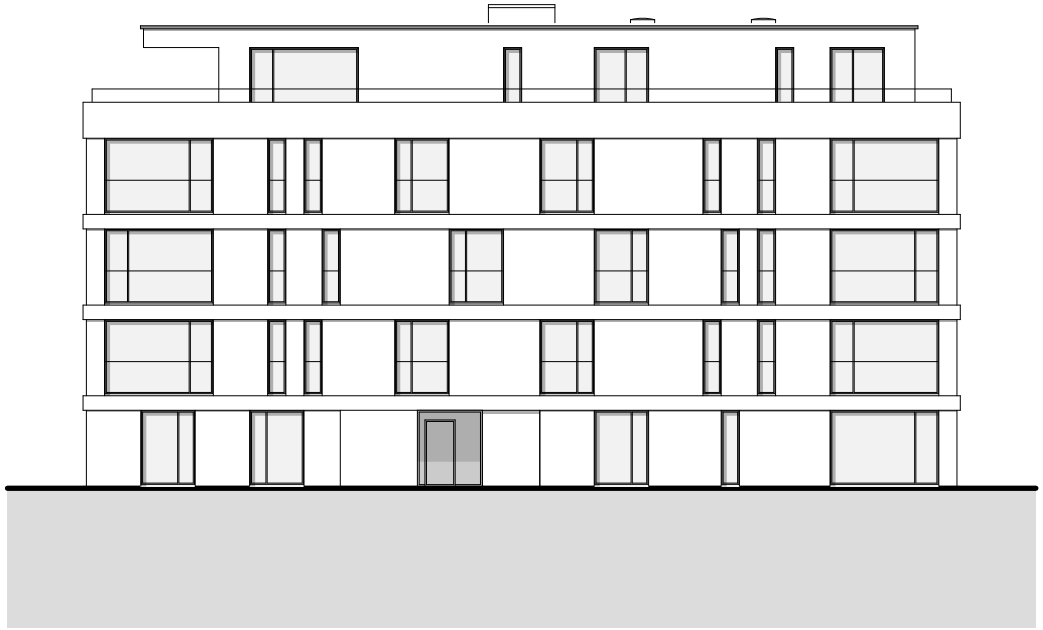

Nordost

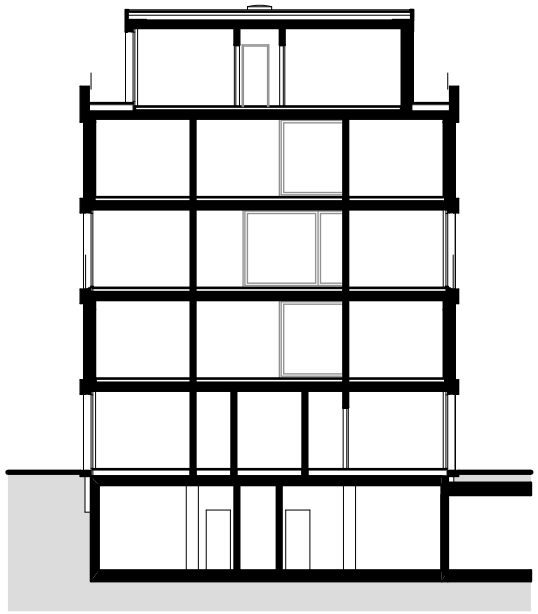

Schnitt